

Project Location

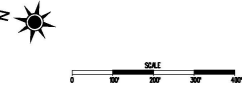

North Arrow & Scale



Legend

- PROPOSED ROAD
- PROPOSED BRIDGE
- PROPOSED SIDEWALK
- PROPOSED UNDERGROUND DETENTION SYSTEM
- MODIFIED SIGNAL
- PROPOSED TOLL GANTRY
- EXISTING RIGHT OF WAY
- PROPOSED PERMANENT EASEMENT
- PROPOSED LIMITS OF CONSTRUCTION - CUT
- PROPOSED LIMITS OF CONSTRUCTION - FILL
- P.M. PART TIME & REVERSIBLE EXPRESS LANES

Project Team Members

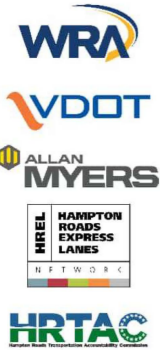

Contact Information

Email: HREL.Norfolk@vdot.gov  
Phone: 757-205-3045

I-64 Hampton Roads Express Lanes (HREL) Norfolk Segment 1A  
City of Norfolk, Virginia  
0064-122-470, P101, C501, C501  
LIC 11607  
MSP00000003

These plans are unperfected and unapproved and are not to be used for any type of construction or the installation of any type of equipment. Additional assessments for utility interference may be required based on the proposed right-of-way shown on these plans.  
Imagery Courtesy of the Commonwealth of Virginia copyright 2021.

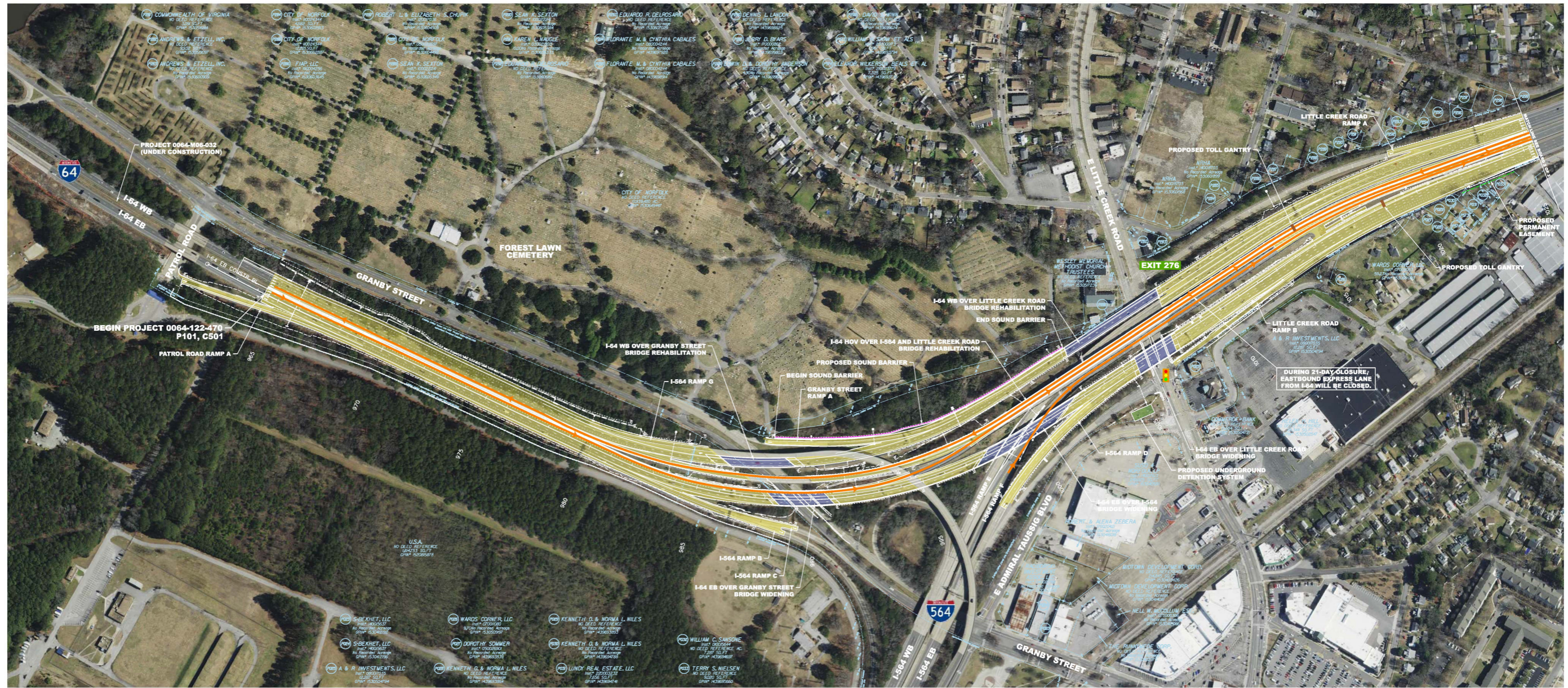



Project Location



City of Norfolk

North Arrow & Scale

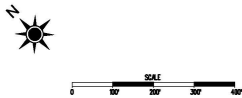

Legend

- PROPOSED ROAD
- PROPOSED BRIDGE
- PROPOSED SIDEWALK
- PROPOSED UNDERGROUND DETENTION SYSTEM
- MODIFIED SIGNAL
- PROPOSED TOLL GANTRY
- EXISTING RIGHT OF WAY
- PROPOSED PERMANENT EASEMENT
- PROPOSED LIMITS OF CONSTRUCTION - CUT
- PROPOSED LIMITS OF CONSTRUCTION - FILL
- P.M. PART TIME & REVERSIBLE EXPRESS LANES

Project Team Members



Contact Information

Email: [HREL.Norfolk@VDOT.gov](mailto:HREL.Norfolk@VDOT.gov)  
Phone: 757-205-2045

I-64 Hampton Roads Express Lanes (HREL) Norfolk Segment 1A  
08/15/2023, 9:01 AM, C&D  
UPC 11607  
HREL082303

These plans are unbid and unapproved and are not to be used for any type of construction or other purposes. All rights reserved. All other trademarks are the property of their respective owners. All other trademarks are the property of their respective owners.

