

Project Location

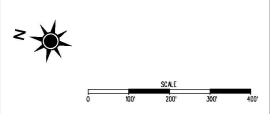

North Arrow & Scale



Legend

- PROPOSED ROAD
- PROPOSED BRIDGE
- PROPOSED SIDEWALK
- PROPOSED UNDERGROUND DETENTION SYSTEM
- MODIFIED SIGNAL
- PROPOSED TOLL GANTRY
- EXISTING RIGHT OF WAY
- PROPOSED PERMANENT EASEMENT
- PROPOSED LIMITS OF CONSTRUCTION - CUT
- PROPOSED LIMITS OF CONSTRUCTION - FILL
- A.M. PART TIME & REVERSIBLE EXPRESS LANES

Project Team Members



Contact Information

SNH: HREL.Norfolk@allanmyers.com
Phone: 757-205-3045

I-64 Hampton Roads Express Lanes (HREL) Norfolk Segment 1A
City of Norfolk, Virginia
0064-122-470, P101, C501, C501
LIC: 116027
MSP: 0064-0332

These plans are unbid and unapproved and are not to be used for any type of construction or the installation of any type of sign. Additional assessments for utility interference may be required based on the proposed right-of-way shown on these plans.

Imagery Courtesy of the Commonwealth of Virginia copyright 2021.

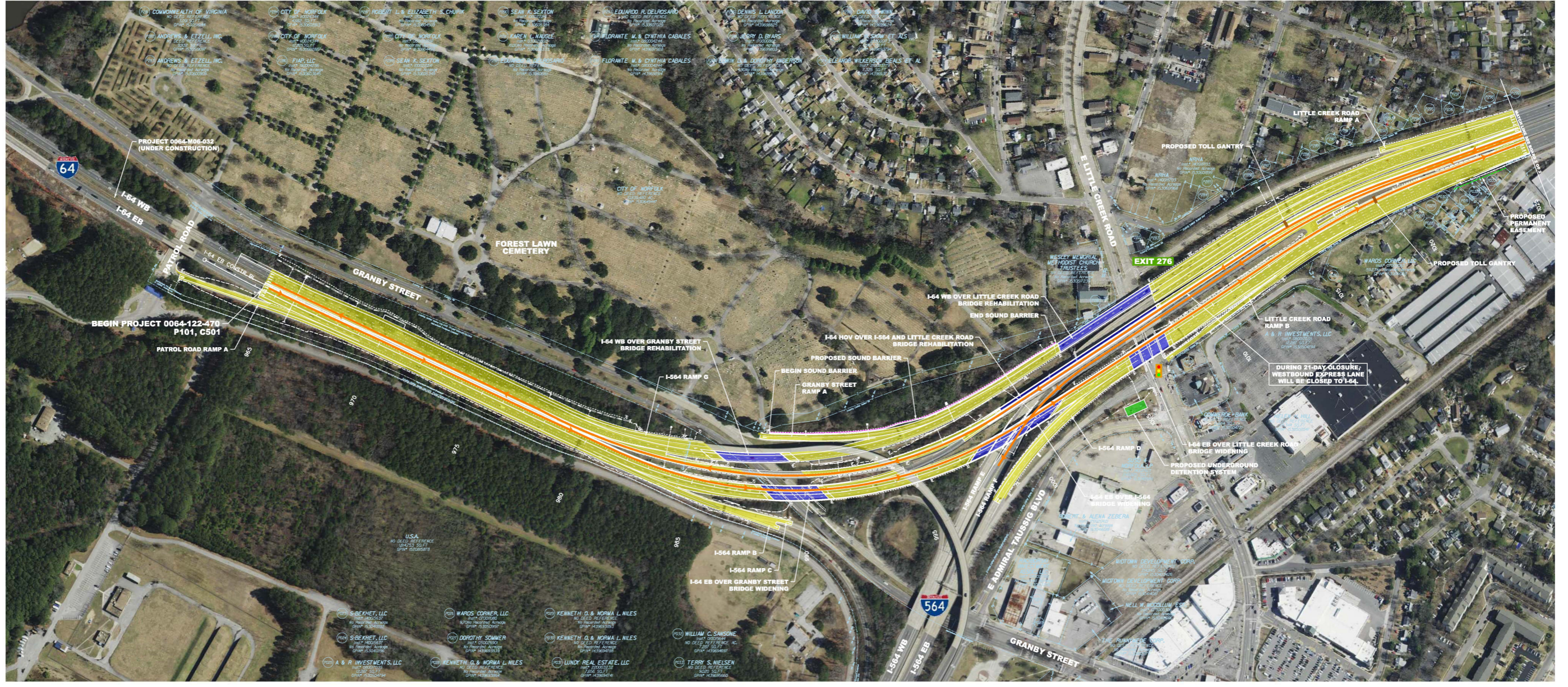

Project Location



North Arrow & Scale

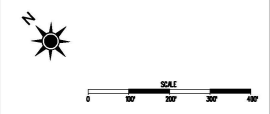

Legend

- PROPOSED ROAD
- PROPOSED BRIDGE
- PROPOSED SIDEWALK
- PROPOSED UNDERGROUND DETENTION SYSTEM
- MODIFIED SIGNAL
- PROPOSED TOLL GANTRY
- EXISTING RIGHT OF WAY
- PROPOSED LIMITS OF CONSTRUCTION - CUT
- PROPOSED LIMITS OF CONSTRUCTION - FILL
- A.M. PART TIME & REVERSIBLE EXPRESS LANES

Project Team Members



Contact Information

Email: HREL.Norfolk@VDOT.gov
Phone: 757-205-2045

I-64 Hampton Roads Express Lanes (HREL) Norfolk Segment 1A
064-122-470, P101, CS01
UPC 11607
HREL064-122-470

These plans are unperfected and unapproved and are not to be used for any type of construction or other purposes. Any use of these plans without the express written consent of the Commonwealth of Virginia is prohibited.

